

ELEVATION

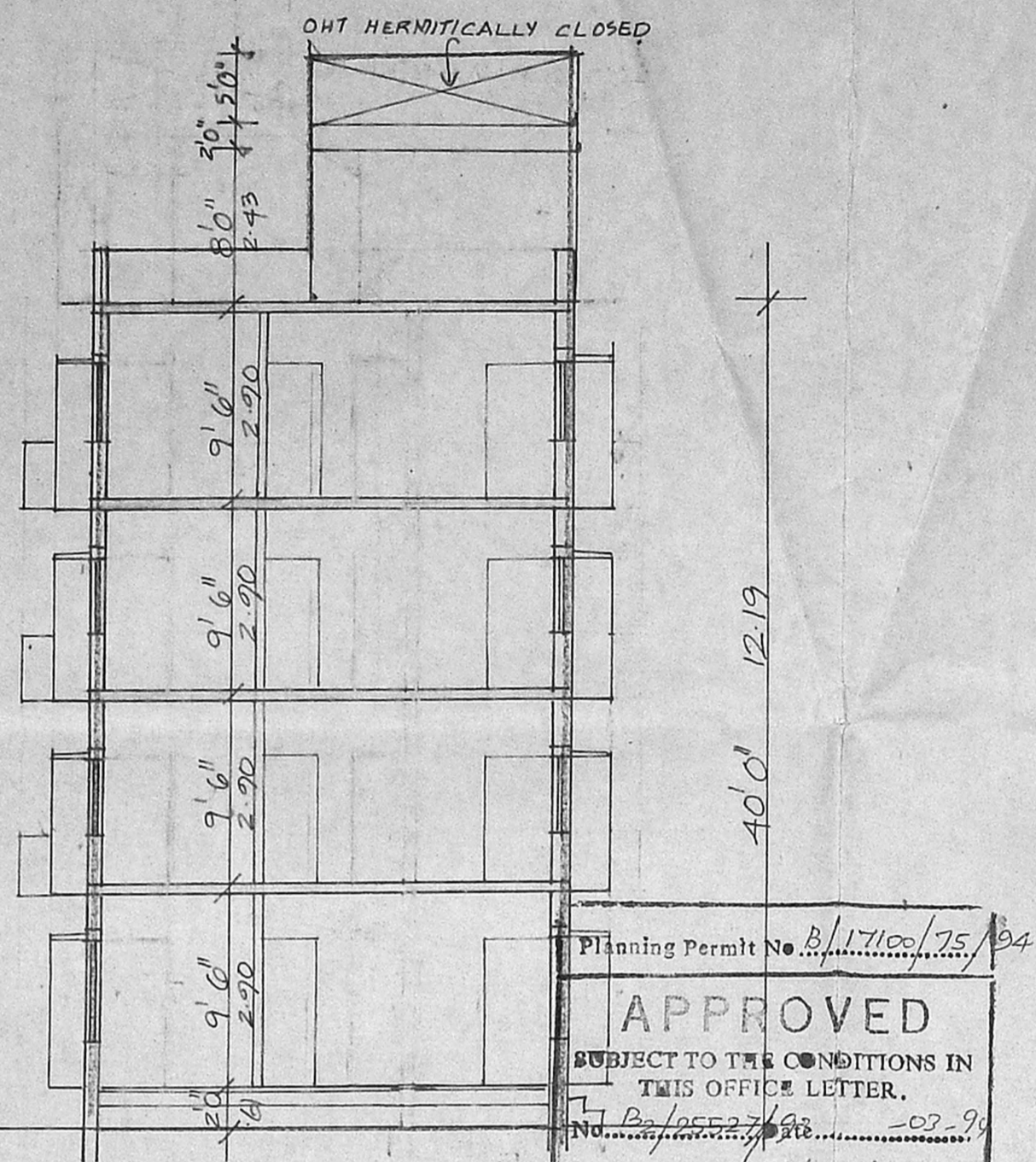

SECTION ON A-A

Planning Permit No. B.1.171.00/75/04  
**APPROVED**  
 SUBJECT TO THE CONDITIONS IN THIS OFFICE LETTER.  
 N.V. Subramanian  
 FOR MEMBER SECRETARY  
 MADRAS METROPOLITAN  
 DEVELOPMENT AUTHORITY  
 MADRAS - 600 008.

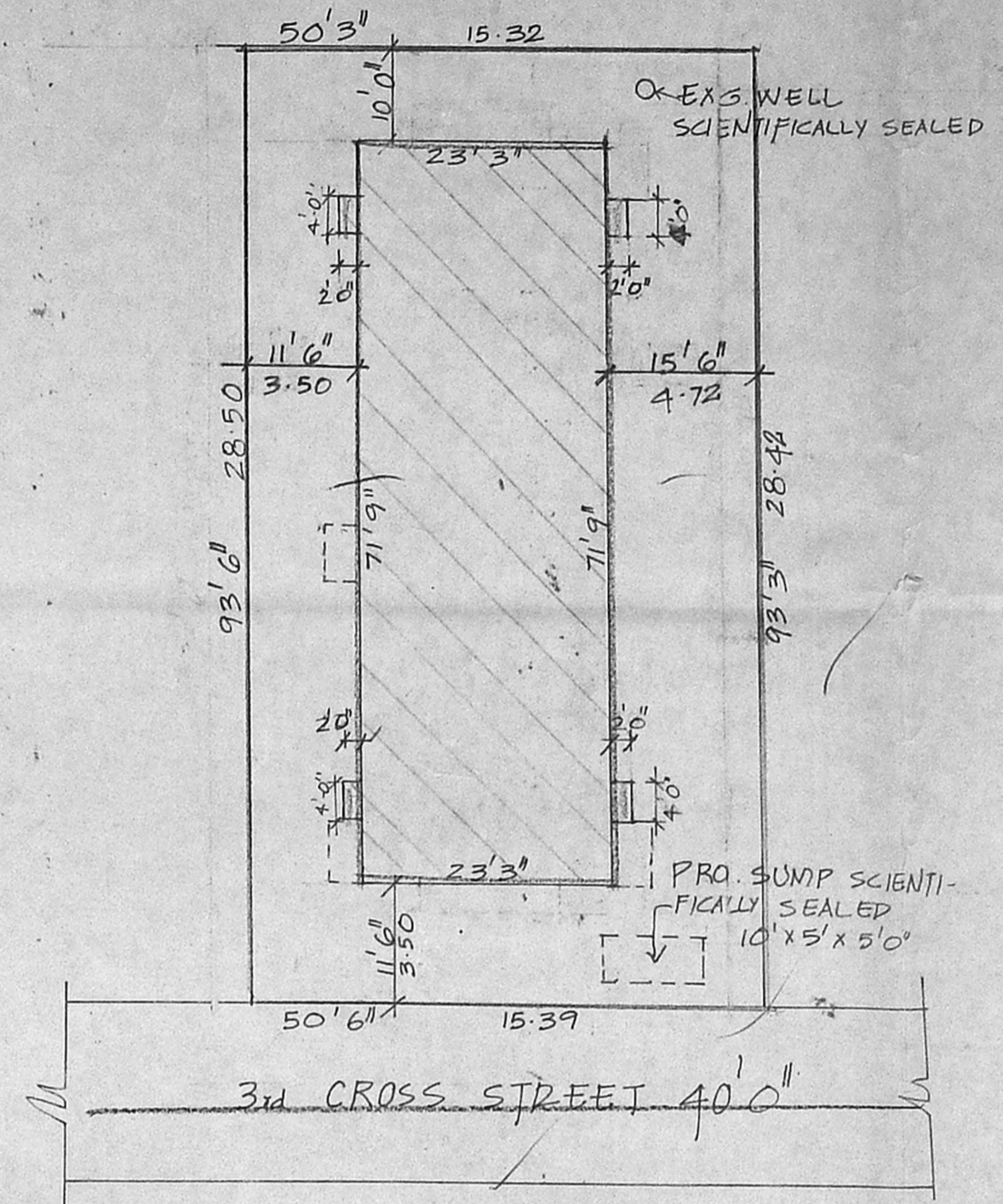

SITE PLAN  
SCALE 1" TO 16'0"

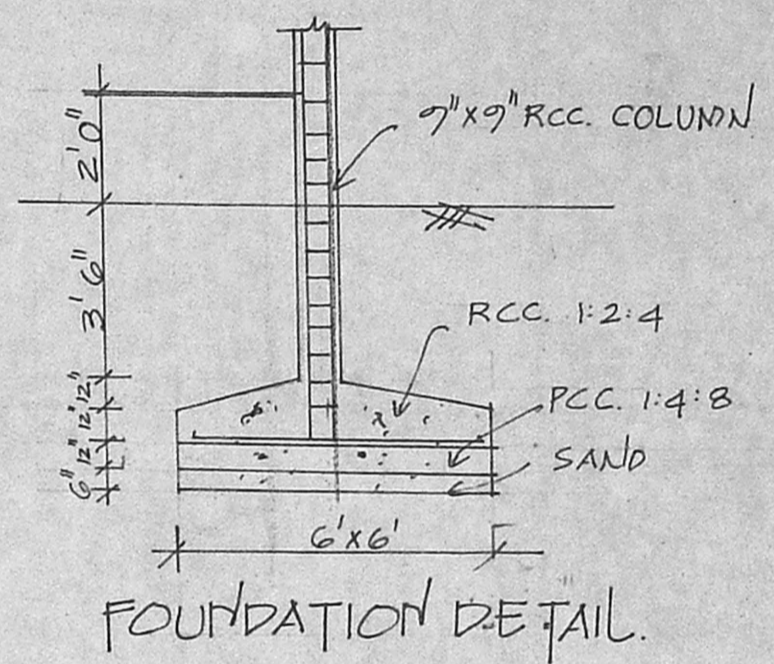

FOUNDATION DETAIL

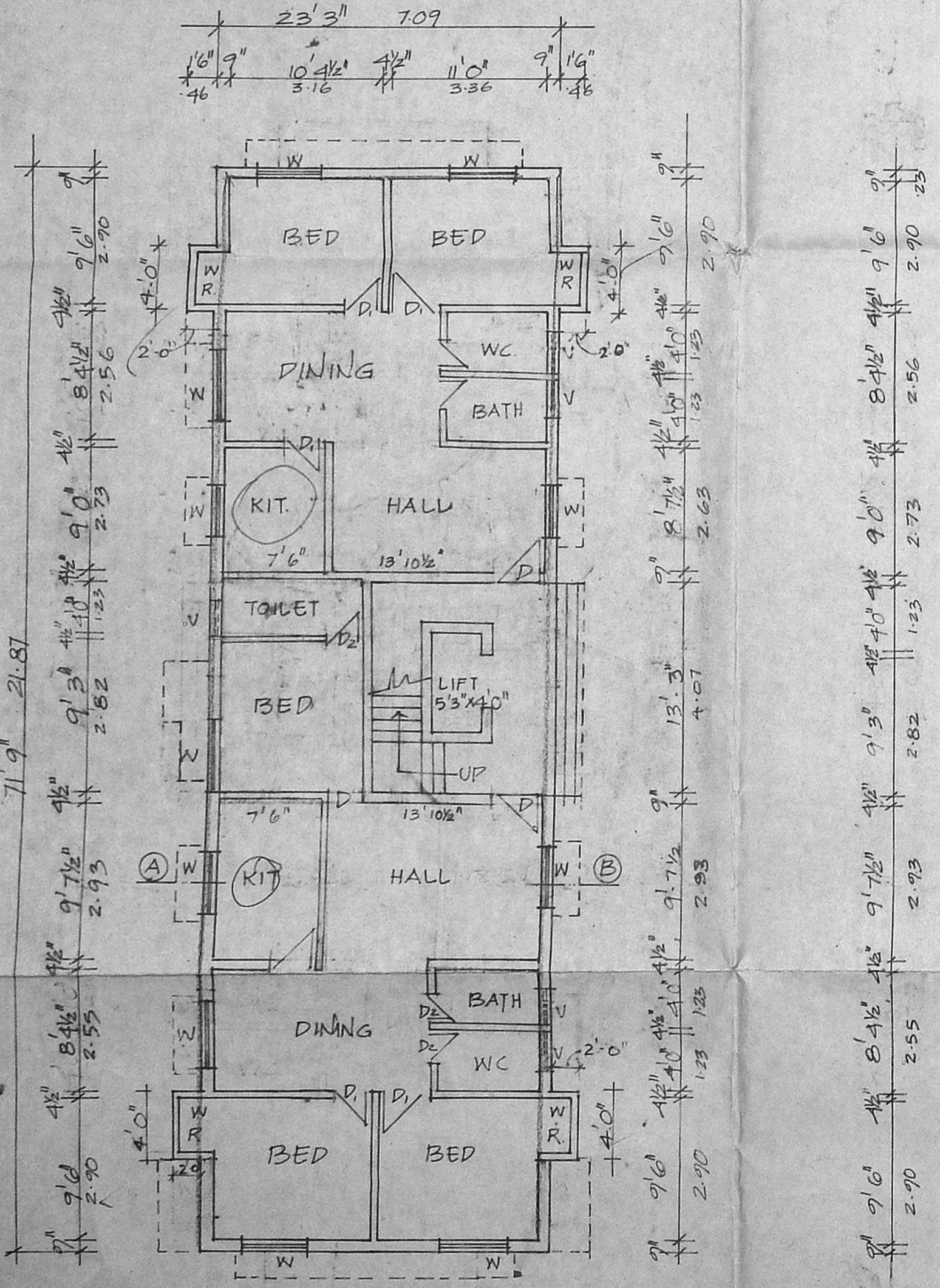

GROUND FLOOR PLAN

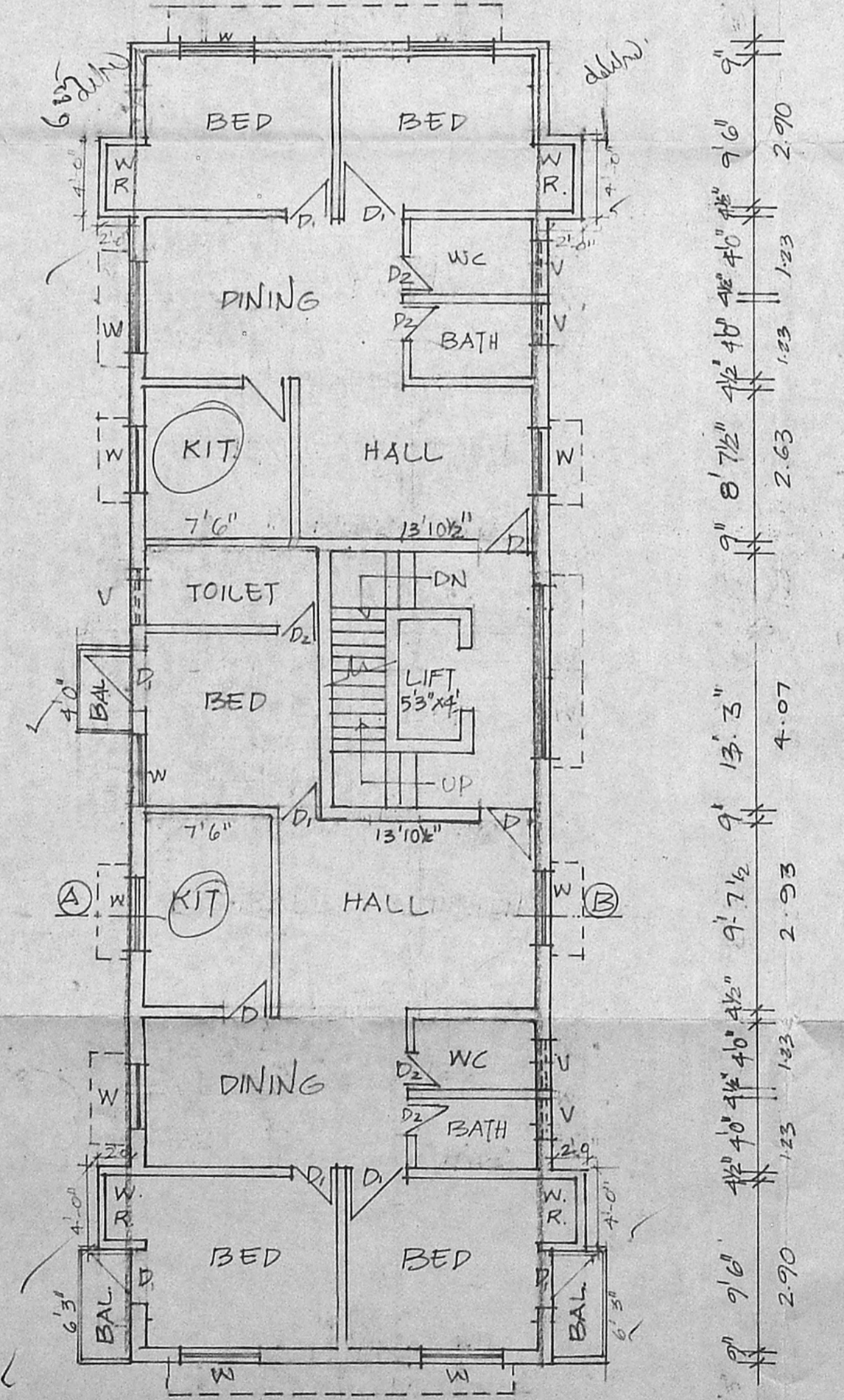

TYPICAL FLOOR PLAN  
(FIRST, SECOND & THIRD FLOOR)

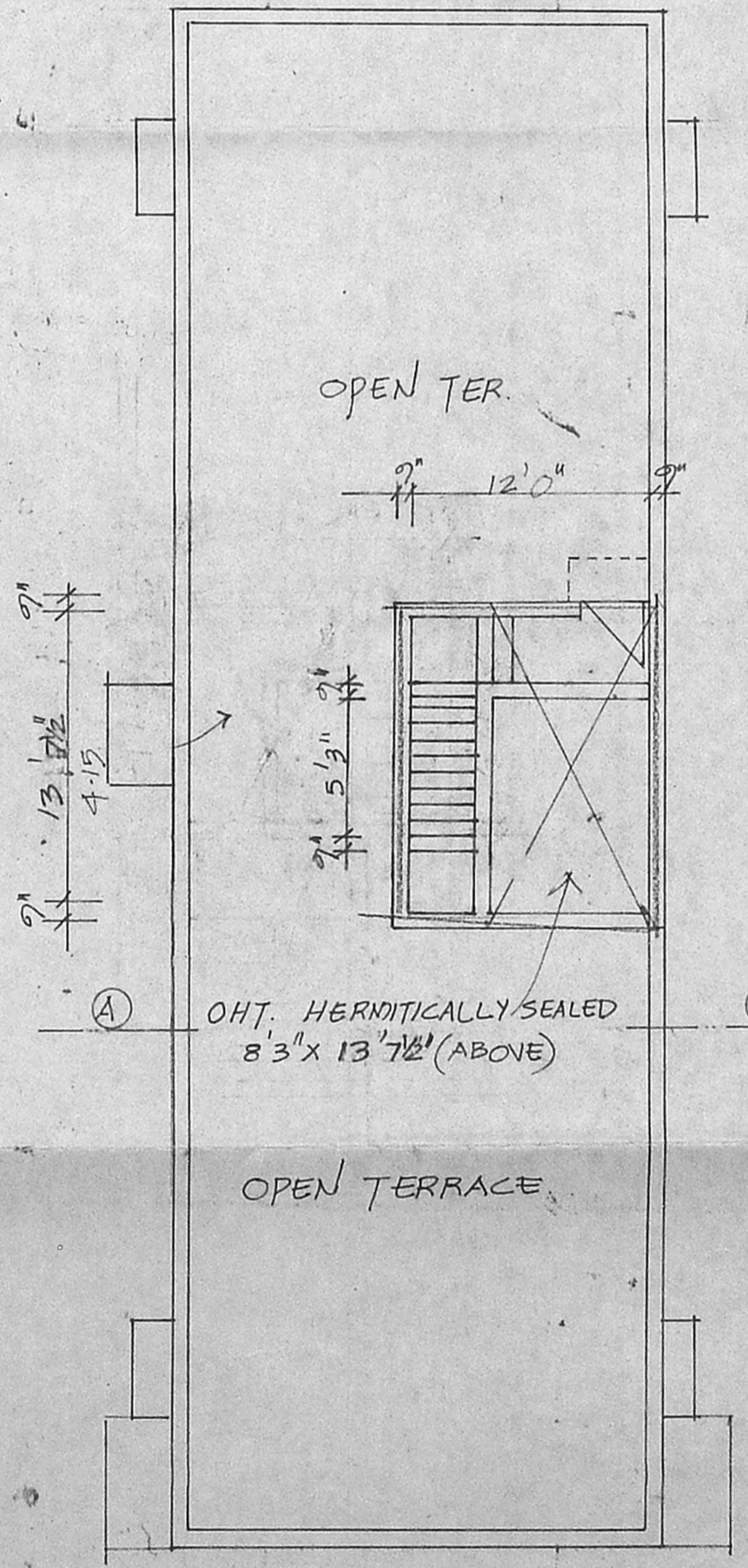

TERRACE PLAN

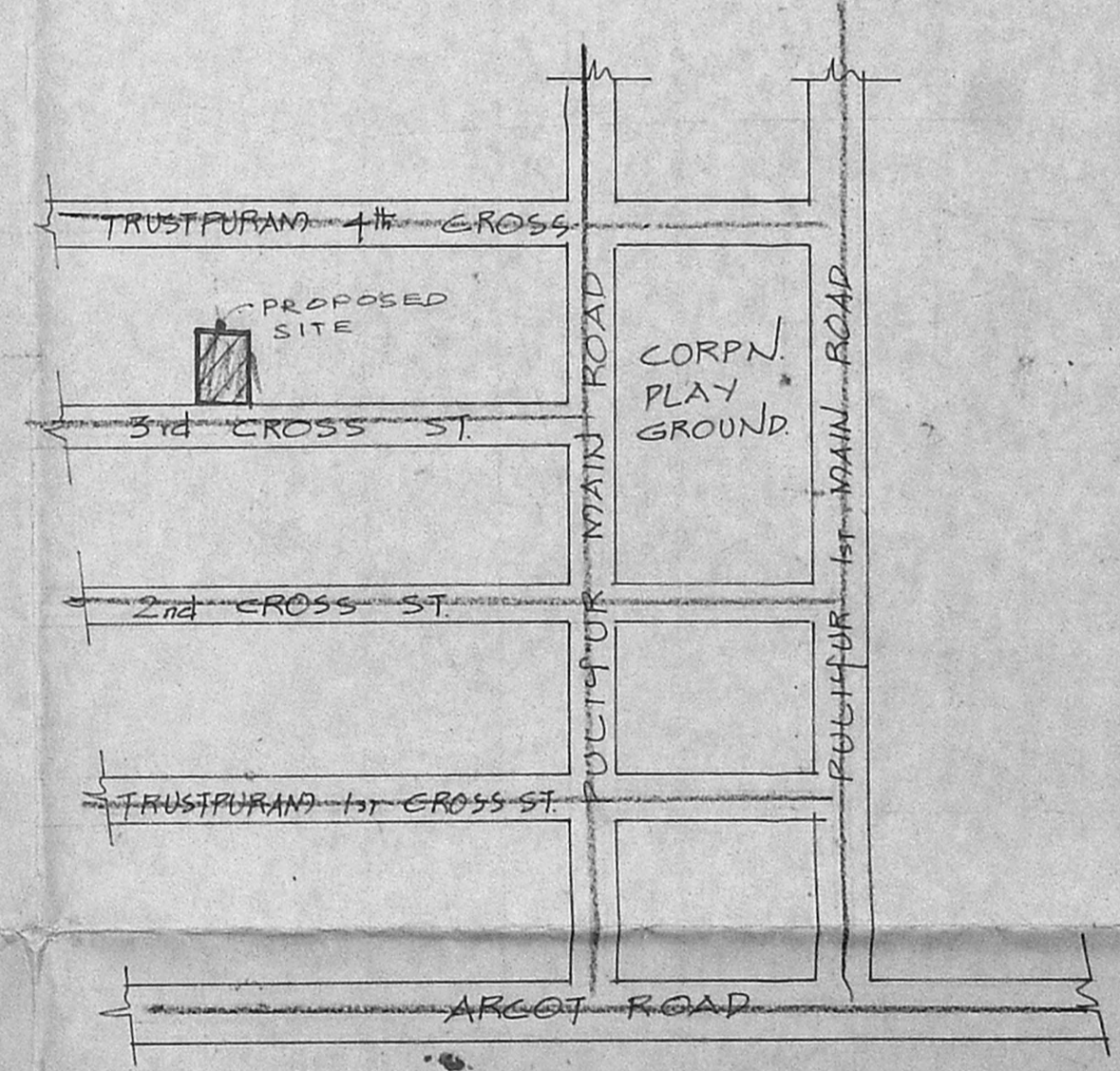

KEY PLAN  
NOT TO SCALE

JOINERIES

D	DOOR	B.I/PP NOS 6'x7'0"
D1	DOOR	B.I/PP NOS 19'3'0"x7'0"
D2	DOOR	2'6"x7'0"
W	WINDOW	4'0"x4'0"
V	VENTILATOR	3'0"x2'0"
J	JALLY	3'0"x2'0"

SPECIFICATION

SAND FILLING IN FOUNDATION  
 RCC 1:4:8 IN FOUNDATION  
 BRICK WORK IN 1:5:10  
 RCC WORK IN 1:2:4  
 PLASTERING IN C.M. 1:4  
 STANDARD WEATHERING COURSE.

AREA DETAIL

	SA. FT.	SA. MET.
TOTAL EXTENT OF SITE	4697	436.35
GROUND FLOOR	1700.2	157.90
FIRST FLOOR	1753.8	162.90
SECOND FLOOR	1753.8	162.90
THIRD FLOOR	1753.8	162.90
COV.	36%	
FSI	646.6	436.35
	1.48	

COLOUR INDEX

ROADS \_\_\_\_\_  
 BOUNDARY \_\_\_\_\_  
 PROPOSALS \_\_\_\_\_

SCALE 1" TO 8'0"

N

PRO. RESIDENTIAL BUILDINGS IN  
 T.S. No 14, BLOCK No 24. AT  
 DOOR No 8, 3rd CROSS ST.  
 TRUSTPURAM, MADRAS. FOR  
 MR. N. SUBRAMANIAN

OWNER'S SIGNATURE

V. RAMAKRISHNAN  
 CHARTERED ENGINEER  
 LICENCED SURVEYOR  
 No. 209, C.I. 108/1  
 COOPERATIVE FLD AVENUE  
 4th Floor, 17th St  
 MADRAS - 600 008

LICENSED SURVEYOR